

CROMWELL CEMETERY DETAIL

~ ORIGINAL MAY 1977 BY FRITZ BEHNSEN ~
 ~ UPDATED 2014 (ENLARGED ORIGINAL SECTION BY ROAD) ~
 SEE LARGE MAP FOR SURVEY DETAILS

NEW COUNTY ROAD
 // 5' QUIT CLAIM DEED TO COUNTY //
 165' + 71' = 236' PER ORIGINAL DEED 1904-1914
 210' PER QUIT CLAIM DEEDS AND FOX SURVEY

165' PER ORIGINAL DEED 1904
 165' + 42' = 207' PER QUIT CLAIM DEED 1972 AND FOX SURVEY

N 01°47'56" E

62ND AVENUE NW
 ← COUNTY ROAD →

NORTH →

(CENTER LINE OF ROAD)
 NE CORNER SE 4 SE 4 NW 4 SEC 25 T21N, R1E WM BEGINNING OF ALL DEED DESCRIPTION

← 653.14' →

36'
 30'
 20'

FIRST BURIAL IN CEMETERY 1904

PIPE

RAYMOND JONES
1921
(NO MARKER)
BRYAN SAUALLY -
1921
(NO MARKER)

A. STALWICK
(NO MARKER)
JOHAN & KONKISON
(LARSON) 1917
(NO MARKER)

ANDEERS JOHAN
PETERSON
1919
(NO MARKER)

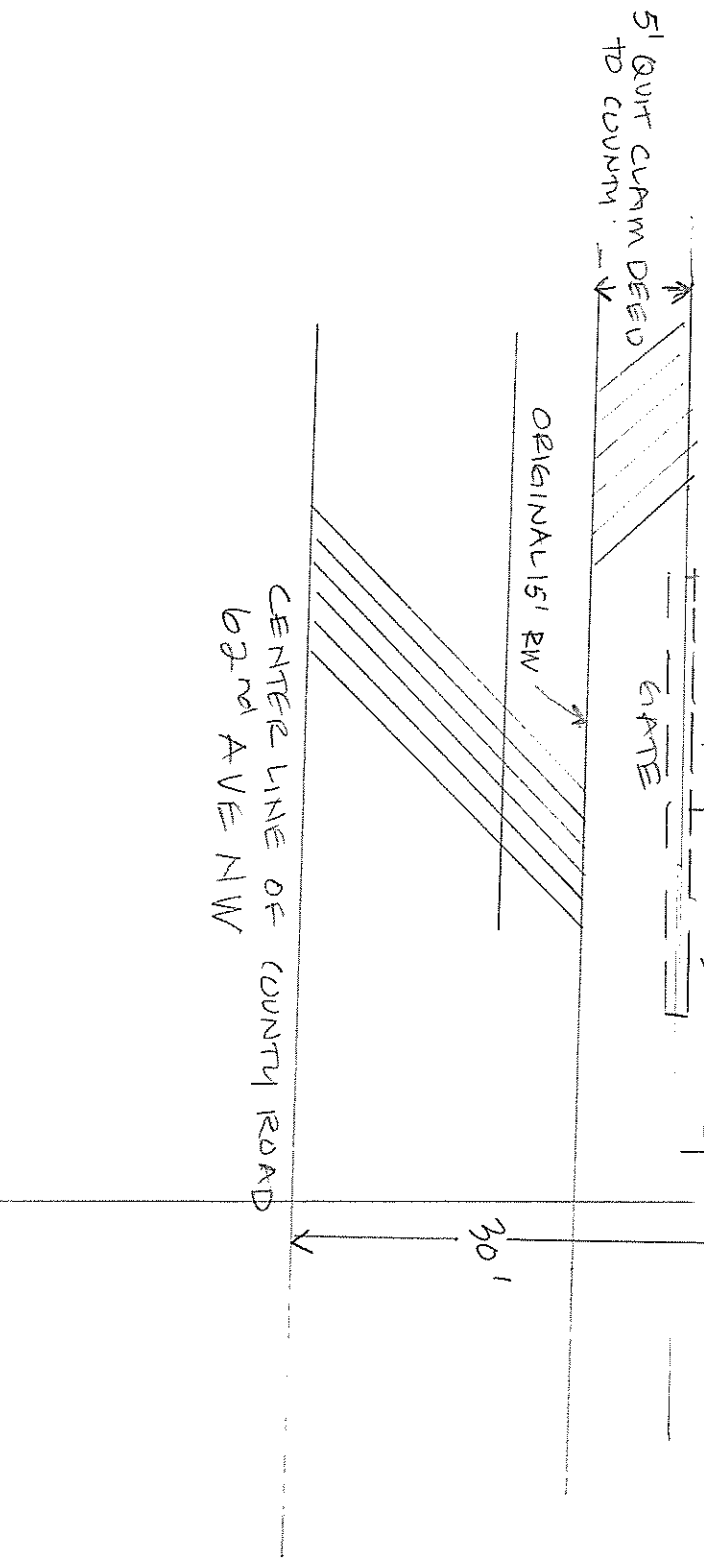
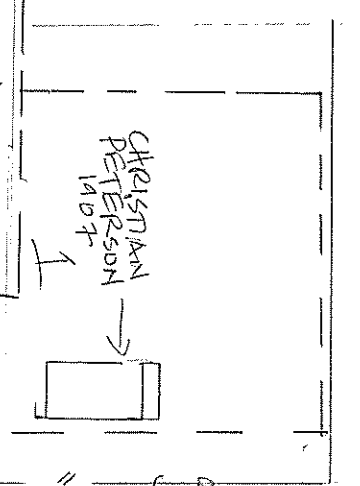
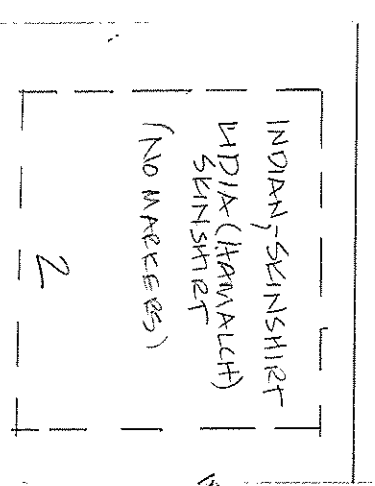
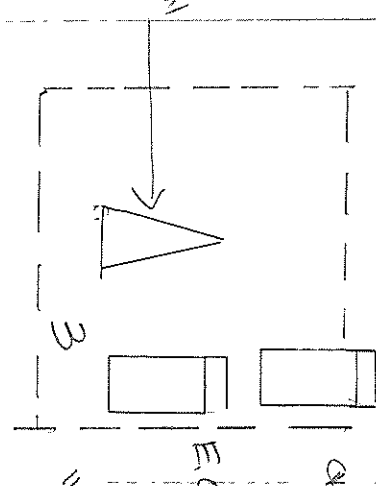
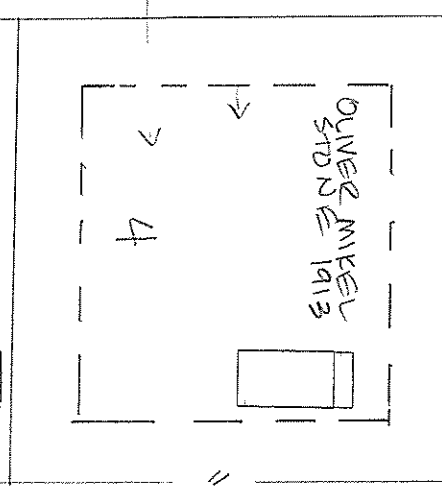
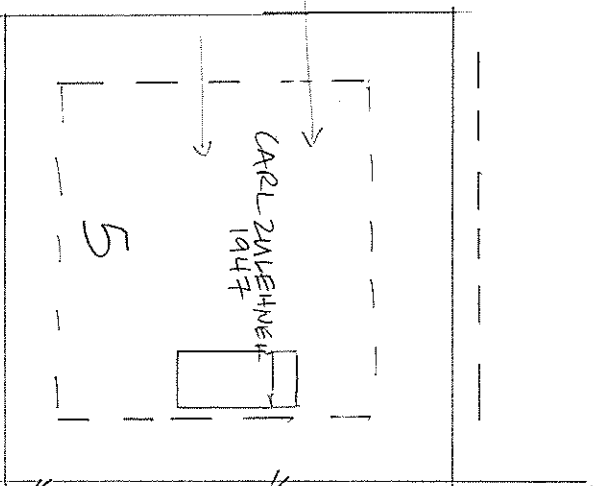

CROMWELL CEMETERY

NORTH FENCE DETAIL

ORIGINAL MAP BY FRITZ BERNTSEN
MAY 1977

UPDATED W/ RECORDS 2014
REFER TO ORIGINAL LARGE MAP
FOR SURVEY DETAILS
△ = NO MARKER

$264' + 27.83' = 291.83'$ (297 PER JONSON SURVEY 1907)

CHRISTIAN OUSENI
1919

E. O. STERNEDT
1909

NEW FENCE
1977